

PLAT OF SURVEY

-OF-

LOT 18 OF WILDWOOD, A SUBDIVISION LOCATED
IN THE NW 1/4, AND THE NE 1/4 OF SECTION
34, TOWN 2 NORTH, RANGE 17 EAST, WALWORTH
COUNTY, WISCONSIN.

SURVEY FOR: DANIEL KLODZIN

SURVEY LOCATION: W3461 WILDWOOD DRIVE

LEGEND

- FOUND IRON ROD
- FOUND IRON PIPE
- ⊘ SET IRON PIPE

SCALE:

1" = 50'

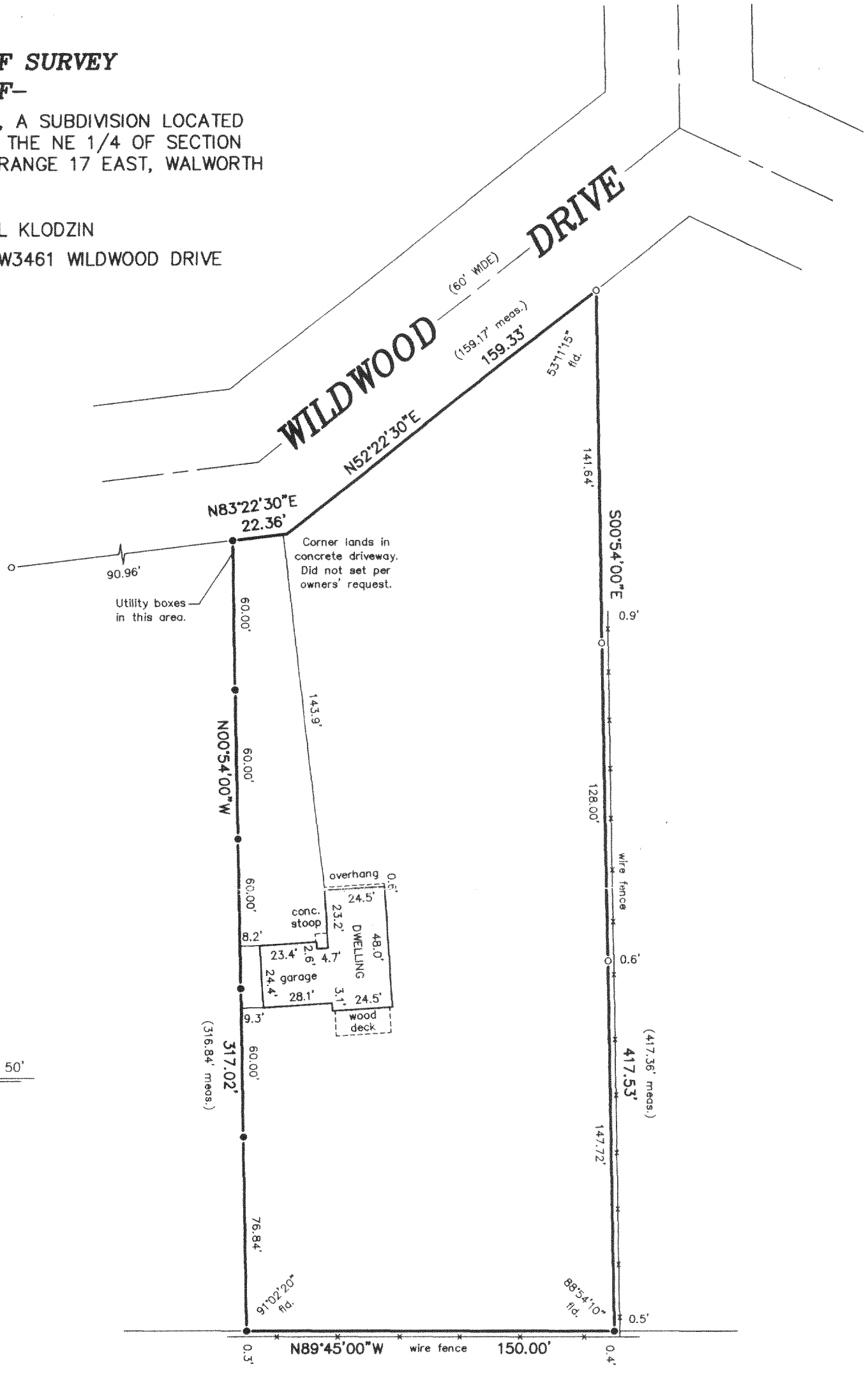

"I hereby certify that I have surveyed the above described property and that the above map is a correct representation thereof and shows the size and location of the property, its exterior boundaries, the location of all visible structures and dimensions of all principal buildings thereon, boundary fences, apparent easements, roadways and encroachments, if any."

"This survey is made for the use of the present owners of the property, and those who purchase, mortgage, or guarantee the title thereto within one year from date hereof."

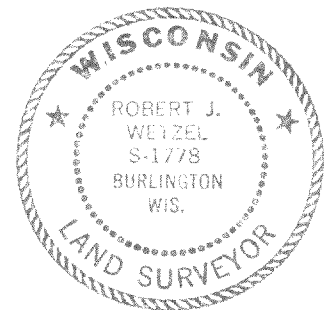

THIS IS NOT AN ORIGINAL PRINT
UNLESS THIS SEAL IS RED.

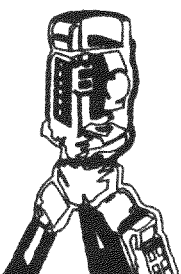

B.W. SURVEYING, INC.

LAND SURVEYS
MAPPING AND PLANNING
412 N. PINE STREET
BURLINGTON, WI 53105
(262)-767-0225

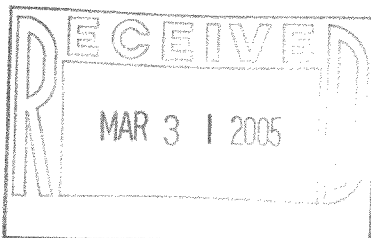

Robert J. Wetzel
ROBERT J. WETZEL S-1778

FEBRUARY 3, 2005
DATE

6692
JOB NUMBER

JWS 00018

27-3019